



Kentucky Chapter

NUCA
REPRESENTING UTILITY & EXCAVATION CONTRACTORS

**WELCOME TO OUR
KENTUCKY STATE
CABINET PREVIEW
LUNCHEON**



NEW MEMBER RECOGNITION

- 54 Total Member Companies – THANK YOU FOR YOUR SUPPORT!
 - 2 New Member Companies
 - United Electric Company
 - Oldcastle Infrastructure

FIRST ANNUAL HOLIDAY GALA



DECEMBER 17, 2022 - NATIONAL CORVETTE MUSEUM

FIRST ANNUAL HOLIDAY GALA



DECEMBER 17, 2022 - NATIONAL CORVETTE MUSEUM

FIRST ANNUAL HOLIDAY GALA



DECEMBER 17, 2022 - NATIONAL CORVETTE MUSEUM

TORNADO RELIEF DONATION



FEBRUARY 9, 2022 — WARREN COUNTY PUBLIC SCHOOLS

Register Today
[NUCAdigs.com](https://www.nucadigs.com)



Steer Your Way to
Sunny San Antonio
and Maximize Your
NUCA Membership

san antonio ★ texas

NUCA Annual Convention & Exhibit

March 2-5, 2022 | Hyatt Regency Hill Country Resort & Spa



Join Us For NUCA's Premier Event!

You and your guests are invited to San Antonio to attend the 2022 NUCA Convention & Exhibit.

Come to San Antonio, Texas for our association's annual convention and join your fellow NUCA members for our high-octane learning sessions and exhibit hall featuring the latest utility and excavation products and services for contractors. Every NUCA member is welcome to attend.

Our Convention hotel is a family-friendly resort located next to SeaWorld and 20 minutes from the city's downtown Riverwalk. It's a secluded resort with exceptional amenities, comfortable charm, and a rich history of authentic Texas hospitality.

- ★ Industry Hot Topic Sessions
- ★ Exhibits with our National Partners
- ★ Meeting new industry colleagues and old friends
- ★ Engaging education & committee sessions
- ★ Recognition awards & Top Jobs honors
- ★ Memorable team building & live auction events
- ★ 3rd Annual CEO Bobble Head Golf Tournament
- ★ Inspiring speakers, fun social events, and *so much more!*

Registration Is Now Open!

To register, please visit our new NUCA Convention website, [NUCAdigs.com](https://www.nucadigs.com).

 #NUCA2022

CORE INFRASTRUCTURE BILL SIGNED INTO LAW

- Infrastructure Investment and Jobs Act - \$1.2 Trillion over 10 years
 - \$550 Billion of new spending over next 5 years
 - Minimum breakdown as to what Kentucky will receive in the next 5 years
 - Highways - \$4.6 Billion
 - Bridge Replacement/Repair - \$438 Million
 - Public Transit - \$391 Million
 - EV Charging Network - \$69 Million
 - Broadband - \$100 Million
 - Water/Wastewater Infrastructure - \$647 Million
 - Airport Infrastructure - \$204 Million
 - As well as a variety of other different areas, including railroads, etc

KENTUCKY INFRASTRUCTURE AUTHORITY

- Visit kia.ky.gov
 - Final 2022 Clean Water SRF Intended Use Plan
 - Final 2022 Drinking Water SRF Intended Use Plan

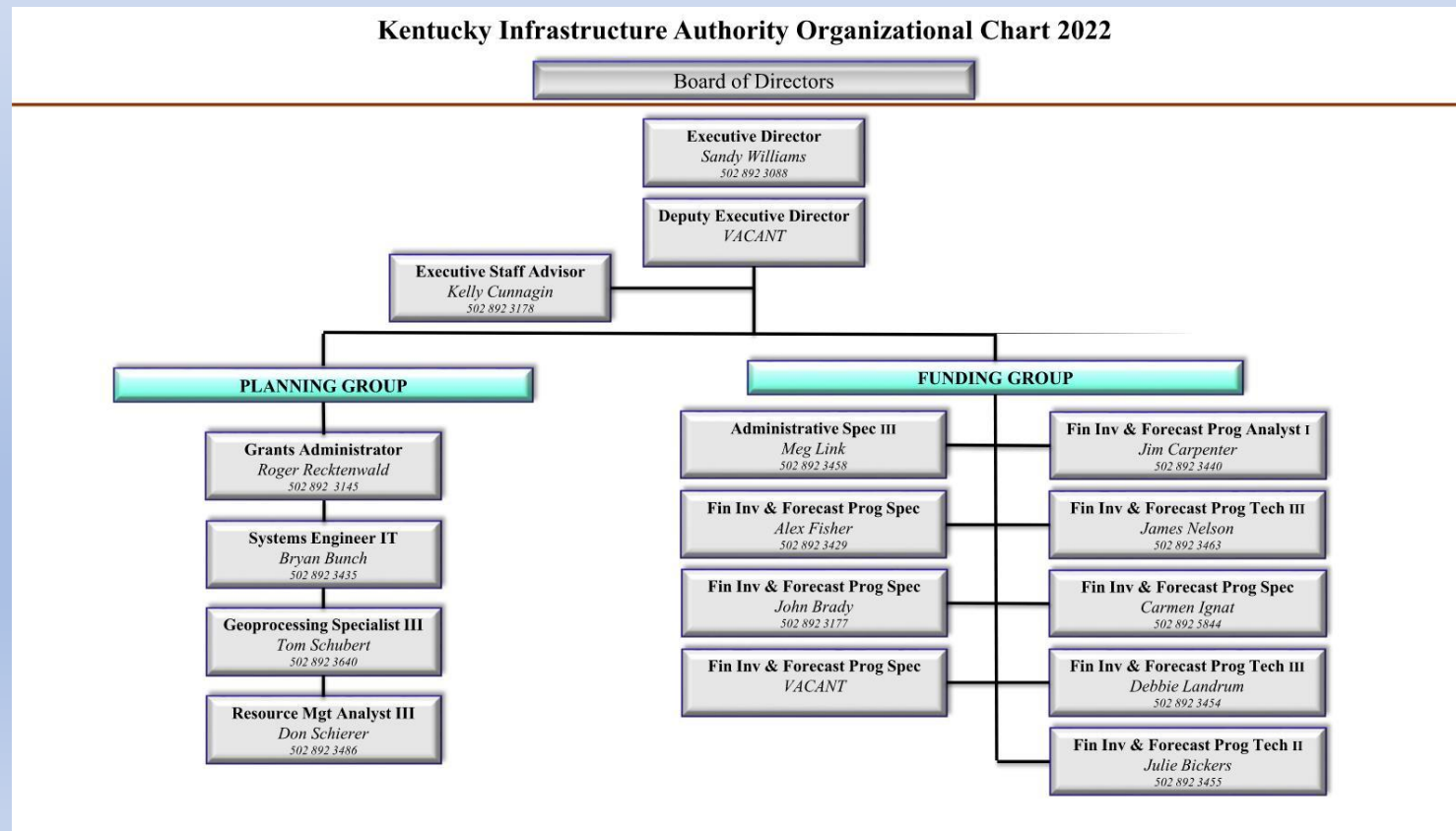

KENTUCKY INFRASTRUCTURE AUTHORITY

- Clean Water Program Update
 - \$250M appropriated
 - \$150M Pool – allocated by county population
 - Selected through coordination between utilities, cities and counties.
 - \$50M Pool – for unserved drinking water customers in rural areas/federal consent decree
 - Will be evaluated based on number of and type of projects that check the box.
 - \$49.9M Pool – to supplement a project grant where the cost is greater than the county's allocation/designated for cost escalations and changed conditions
 - \$25M designated for cost escalations and changed conditions
 - \$24.9M to supplement a project grant

WELCOME KENTUCKY OCCUPATIONAL SAFETY AND HEALTH



**Kentucky Labor Cabinet
Department of Workplace Standards
Occupational Safety and Health Program**



National Utility Contractors Association
Kentucky Chapter
State Cabinet Luncheon
February 16, 2022
Embassy Suites
Lexington

Robin Maples
Chuck Stribling, CSP, ASP

Disclaimer

This presentation is designed to assist you in complying with OSH regulations. Because of the variations that can occur due to onsite conditions and performance criteria, it is impossible for any presentation or course to cover every aspect of those potential variations. Therefore, this presentation does not cover everything a person should know about a particular subject. It does not qualify anyone as a “competent” or qualified” person. However, our training does cover part of the information that any person must know to be effective in applying OSH standards and practices to circumstances in the workplace.

OSH Act

OSH Act of 1970

Public Law 91-596

Williams-Steiger Occupational Safety and Health Act of 1970

(84 Stat. 1590 et seq., 29 U.S.C. 651 et seq.)

91st Congress, S.2193

Senator Harrison Williams, Jr., New Jersey (D)

William A. Steiger, Wisconsin (R)

Signed December 29, 1970

Kentucky OSH Program

| | |
|-----------------------|--------------------|
| Initial Approval | - July 31, 1973 |
| Development Completed | - February 8, 1980 |
| Final 18(e) Approval | - June 13, 1985 |

First state to receive final approval under the revised compliance benchmarks (23 CSHO / 14 IH)

American Federation of Labor and Congress of Industrial Organizations, Industrial Union Department, AFL-CIO, et al., v F. Ray Marshall, Secretary of Labor, et al.

US Court of Appeals, DC Circuit, January 20, 1978

- Ensure compliance with OSH standards
- KYSAFE provides **FREE** consultative services
- Compile injury and illness data

State Plans Federal Jurisdictions

28
22 / 6

22

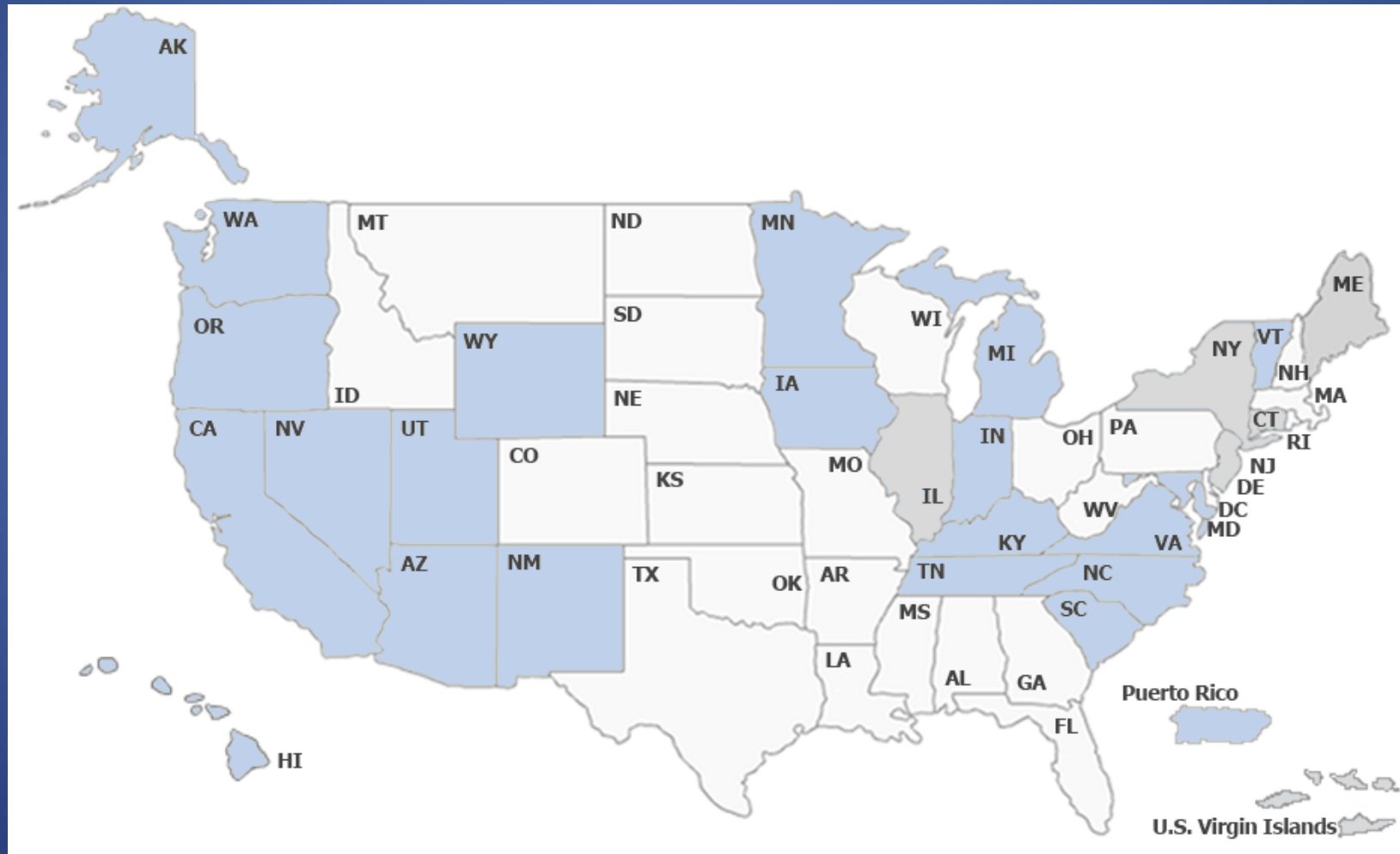

Labor Cabinet



Jamie Link
Secretary

Department of
Workers' Claims

Commissioner
Robert Walker

Department of
Workplace Standards

Commissioner
Kimberlee C. Perry

Labor Cabinet

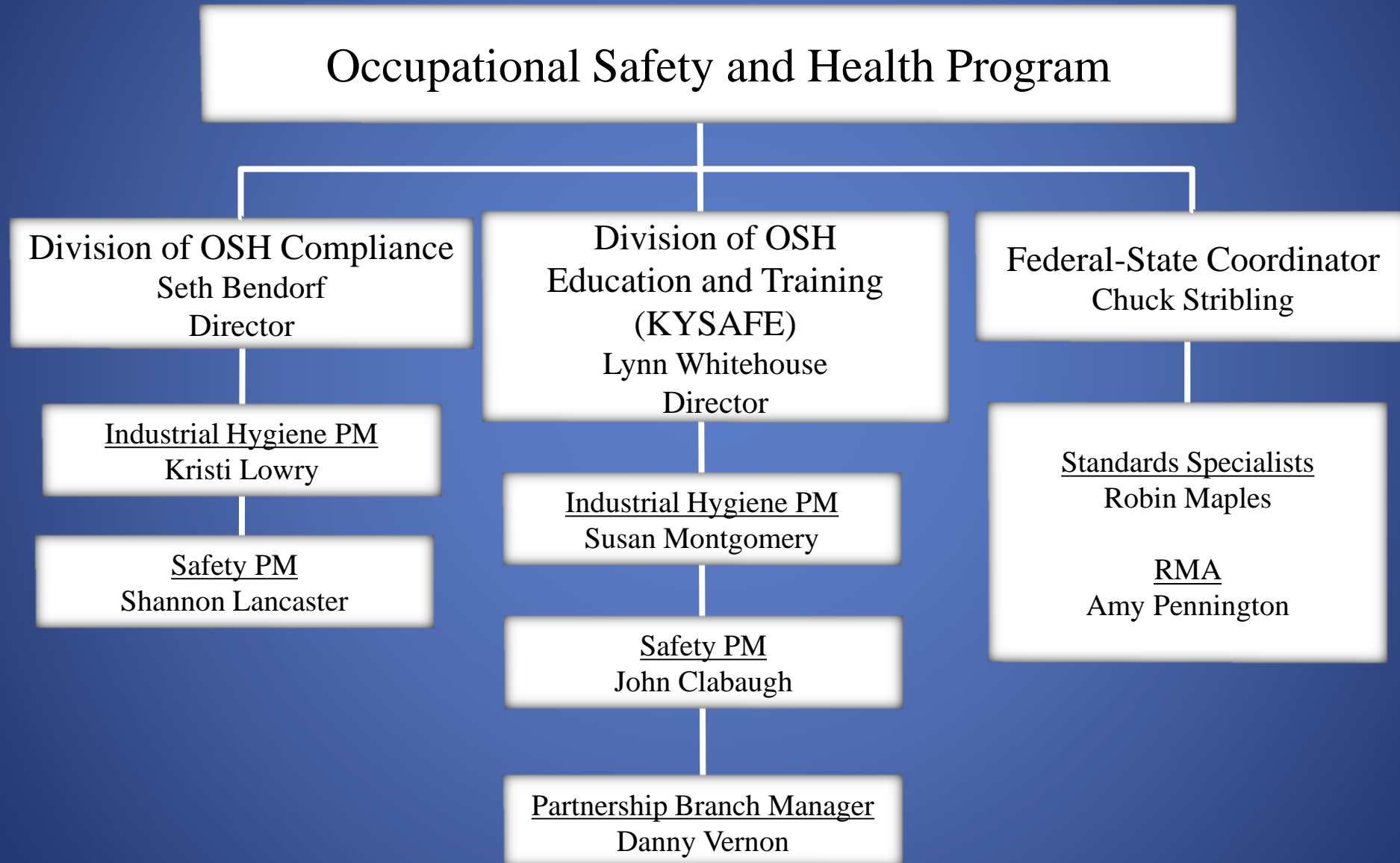

Division of OSH Education and Training



KYSAFE.KY.GOV

Build alliances with employers and employees to promote worker safety through high-quality education and technical assistance

[About Us](#)[Programs ▾](#)[Services ▾](#)[Contact Us](#)[FAQ](#)[Awards](#)[Resources](#)

KYSafe

OCCUPATIONAL SAFETY & HEALTH

Welcome to Kentucky Safe



Training

Requested Training
Population Centers
e-training

[LEARN MORE](#)

Consultation

Free survey
Technical Assistance

[LEARN MORE](#)

Partnerships

Voluntary Protection Partnership
Safety and Health Achievement Recognition
Program
Construction Partnership Program

[LEARN MORE](#)

e-training

Free webinars
Training courses

[LEARN MORE](#)

We build alliances with Kentucky employers to promote worker safety through

KYSAFE app

Important Happenings

Program Contacts

KYSAFE Webpage

Tool Box Talks

Report Hazards

Messages

Feedback

Standards

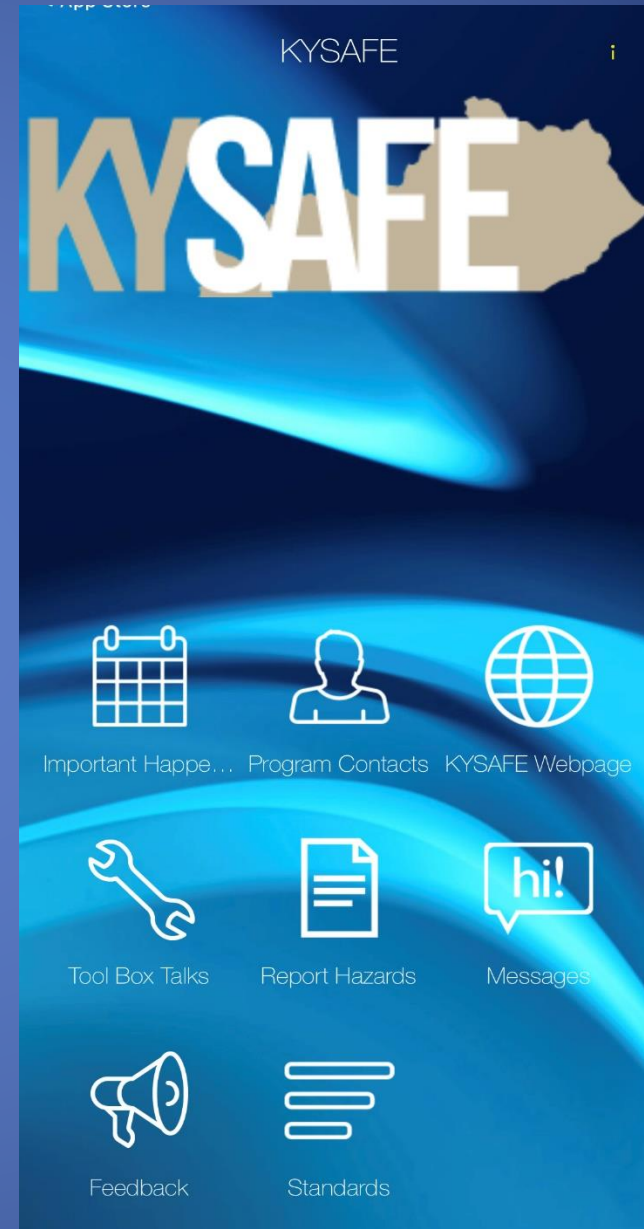

Two (2) More Resources

RegWatch

Free service; users can register with agencies to receive notification of changes to existing regulations and/or receive notice of newly-proposed regulations

Can register by agency, topic, or a combination of both.

Good for four (4) years

www.labor.ky.gov

Two (2) More Resources (cont'd)

GovDelivery

Web-based email subscription management system that allows a user to subscribe to news and information

www.labor.ky.gov

FFY 2021 Most Cited Standards

| KY | Standard | OSHA |
|------|---|------|
| 1 | <ul style="list-style-type: none"> 803 KAR 2:180 / 2:181E Recordkeeping, Reporting, Statistics | |
| 2 | <ul style="list-style-type: none"> 1910.147 Control of Hazardous Energy (LO/TO) | 6 |
| 3 | <ul style="list-style-type: none"> 1910.1030 Bloodborne Pathogens | |
| 4(t) | <ul style="list-style-type: none"> 1926.501 Fall Protection, Duty to Have | 1 |
| 4(t) | <ul style="list-style-type: none"> 1910.212 Machine Guarding | 10 |
| 5 | <ul style="list-style-type: none"> 1910.178 Powered Industrial Trucks | 9 |

FFY 2021 Most Cited Standards (cont'd)

| Rank | Standard | OSHA |
|------|--|------|
| 6(t) | <ul style="list-style-type: none"> • 1926.503 Fall Protection, Training | 7 |
| 6(t) | <ul style="list-style-type: none"> • KRS 338.331 Obligation of Employers and Employees (General Duty) | |
| 7 | <ul style="list-style-type: none"> • 1904.29 Recordkeeping Forms and Recording Criteria | 8 |
| 8(t) | <ul style="list-style-type: none"> • 1910.132 Personal Protective Equipment | |
| 8(t) | <ul style="list-style-type: none"> • 1926.451 Scaffolds | 4 |
| 9 | <ul style="list-style-type: none"> • 803 KAR 2:310 Medical Services and First Aid | |

FFY 2021 Most Cited Standards (cont'd)

| Rank | Standard | OSHA |
|-------|--|------|
| 10 | <ul style="list-style-type: none"> • 1910.134 Respiratory Protection | 2 |
| | | |
| 11(t) | <ul style="list-style-type: none"> • 1926.1053 Stairways and Ladders | 3 |
| 12 | <ul style="list-style-type: none"> • 1910.1200 Hazard Communication | 5 |
| | <ul style="list-style-type: none"> • 1926.102 Eye and Face Protection | 8 |
| | | |

Subpart P Excavations Citations

| | 1926.651 Specific Excavation Requirements | 1926.652 Requirements for Protective Systems | |
|------|--|---|-----------|
| 2022 | 4 | 2 | \$25,550 |
| 2021 | 10 | 3 | \$42,150 |
| 2020 | 14 | 5 | \$137,300 |
| | | | |

803 KAR 2:181
Recordkeeping and Reporting Occupational Injuries and Illnesses

Report fatality within eight (8) hours

Report hospitalization including hospitalization resulting from a heart attack, amputation, loss of eye within seventy-two (72) hours

Orally report to Labor Cabinet at (502) 564-3070

If cannot speak to someone in Frankfort office, report to
1-800-321-OSHA (6742)

| | | | 2021 | | 2020 | | 2019 | | 2018 | | 2017 | |
|---|---|----|-------|-------|-------|-------|-------|-------|-------|-------|-------|-------|
| AMPUTATIONS through March 31, 2021 | TOTAL REPORTED | | 19 | | 87 | | 98 | | 98 | | 125 | |
| | Inspected | | 16 | 84.2% | 81 | 93.1% | 76 | 77.6% | 77 | 78.6% | 98 | 78.4% |
| | Currently Open | | 4 | | 0 | | 0 | | 0 | | 0 | |
| | Not Inspected | | 3 | 15.8% | 6 | 6.9% | 22 | 22.4% | 21 | 21.4% | 27 | 21.6% |
| | Injury Type | | 3* | | 6* | | 22* | | 21* | | 6* | |
| | Reported 24 hours or less | | 11 | 57.9% | 43 | 49.4% | 49 | 50.0% | 46 | 46.9% | 50 | 40.0% |
| | Reported between 24 - 72 hours | | 3 | 15.8% | 27 | 31.0% | 31 | 31.6% | 32 | 32.7% | 47 | 37.6% |
| | Within 48 hours | | 2 | | 20 | | 17 | | 19 | | 28 | |
| | -- Included weekend or holiday | | 1 | | 5 | | 7 | | 8 | | 3 | |
| | Within 72 hours | | ~ | | 7 | | 14 | | 13 | | 19 | |
| | -- Included weekend or holiday | | 1 | | 4 | | 4 | | 4 | | 5 | |
| | Reported over 72 hours (not cited) | | 4 | 21.1% | 9 | 10.3% | 14 | 14.3% | 16 | 16.3% | 24 | 19.2% |
| | Employer found out after the incident; reported within 24 hours | | 1 | | 1 | | 0 | | 2 | | 9 | |
| | Employer found out after the incident; reported within 48 hours | | 0 | | 0 | | 0 | | 1 | | 1 | |
| | Employer found out after the incident; reported within 72 hours | | 0 | | 0 | | 0 | | 1 | | 0 | |
| | Reported on 3rd day but over 72 hours | | ~ | | 3 | | 2 | | 0 | | ~ | |
| | -- Included weekend or holiday | | 1 | | 1 | | 1 | | | | 1 | |
| | Reported on 4th day | | | | ~ | | ~ | | ~ | | 4 | |
| | -- Included weekend or holiday | | | | 3 | | 1 | | 2 | | 3 | |
| | Reported on 5th day | | ~ | | 0 | | 0 | | ~ | | ~ | |
| -- Included weekend or holiday | | 1 | | | | | | 1 | | 2 | | |
| Over 6 days | | 1 | | 2 | | 10 | | 9 | | 7 | | |
| Over 6 months | | | | 0 | | 1 | | 0 | | 0 | | |
| No reason Given | | | | | | | | | | | | |
| Failed to report (cited) | | 1 | 5.3% | 8 | 9.2% | 4 | 4.1% | 4 | 4.1% | 4 | 3.2% | |
| Reported boneloss | | 18 | 94.7% | 82 | 94.3% | 85 | 86.7% | 88 | 89.8% | 110 | 88.0% | |
| Reported no boneloss or unknown | | 1 | 5.3% | 5 | 5.7% | 13 | 13.3% | 10 | 10.2% | 15 | 12.0% | |
| No boneloss | | 1 | | 5 | | 13 | | 6 | | | | |
| Unknown | | 0 | | 0 | | 0 | | 4 | | | | |
| *2021: 3 caught in / between | | | | | | | | | | | | |
| *2020: 4 caught in / between, 1 infection, 1 struck by / against | | | | | | | | | | | | |
| * 2019: 16 caught in / between, 4 cut, 2 struck by / against | | | | | | | | | | | | |
| * 2018: 9 caught in/between, 6 cut, 4 struck by/crushed by, 1 struck by/against, 1 dog bite | | | | | | | | | | | | |
| * 2017: 20 caught in/between, 1 slip/trip & fall, 6 struck by/against | | | | | | | | | | | | |

| | | 2021 | | 2020 | | 2019 | | 2018 | | 2017 | | |
|---|---|------|-------|-------|-------|-------|-------|-------|-------|-------|-------|-------|
| HOSPITALIZATIONS through March 31, 2021 | TOTAL REPORTED | | 110 | | 364 | | 287 | | 332 | | 293 | |
| | Inspected | | 45 | 40.9% | 181 | 49.7% | 127 | 44.3% | 118 | 35.5% | 111 | 37.9% |
| | Currently Open | | 11 | | 0 | | 0 | | 0 | | 0 | |
| | Not Inspected | | 65 | 59.1% | 183 | 50.3% | 160 | 55.7% | 214 | 64.5% | 182 | 62.1% |
| | Drug-related | | 0 | | 1 | | 0 | | 0 | | 0 | |
| | Motor Vehicle | | 3 | | 13 | | 14 | | 9 | | 16 | |
| | Natural Causes | | 44 | | 97 | | 56 | | 79 | | 65 | |
| | Other | | 4* | | 5* | | 10* | | 24* | | 14* | |
| | Reported over 30 days | | 0 | | 0 | | 0 | | 0 | | 0 | |
| | Workplace Violence | | 0 | | 1 | | 1 | | 1 | | 4 | |
| | Reason not inspected undetermined | | 14 | | 66 | | 79 | | 105 | | 83** | |
| | -- Caught In/Between | | 0 | | 1 | | 1 | | 7 | | 6 | |
| | -- Cuts (no bone loss) | | 0 | | 2 | | 2 | | 4 | | 0 | |
| | -- Fall from Elevation | | 2 | | 4 | | 11 | | 11 | | 4 | |
| | -- Heat Related Illness | | 0 | | 1 | | 2 | | 9 | | 2 | |
| | -- Slip/Trip and Falls | | 9 | | 45 | | 50 | | 57 | | 47 | |
| | -- Struck By/Against | | 3 | | 13 | | 12 | | 17 | | 17 | |
| | -- Electric Shock | | 0 | | | | 1 | | | | | |
| | Reported 24 hours or less | | 65 | 59.1% | 157 | 43.1% | 129 | 44.9% | 146 | 44.0% | 138 | 47.1% |
| | Reported between 24 - 72 hours | | 32 | 29.1% | 124 | 34.1% | 110 | 38.3% | 124 | 37.3% | 113 | 38.6% |
| | Within 48 hours | | | | 84 | | 68 | | 76 | | 68 | |
| | -- Included weekend or holiday | | | | 20 | | 16 | | 20 | | 7 | |
| | Within 72 hours | | | | 40 | | 42 | | 53 | | 45 | |
| | -- Included weekend or holiday | | | | 19 | | 21 | | 27 | | 17 | |
| | Reported over 72 hours (not cited) | | 10 | 9.1% | 61 | 16.8% | 40 | 13.9% | 1.0% | 0.0% | 32 | 10.9% |
| | Employer found out after the incident; reported within 24 hours | | | | 9 | | 4 | | 8 | | 4 | |
| | Employer found out after the incident; reported within 48 hours | | 1 | | 0 | | 0 | | 4 | | 0 | |
| | Employer found out after the incident; reported within 72 hours | | | | 1 | | 0 | | 2 | | 2 | |
| | Reported on 3rd day but over 72 hours | | 1 | | 6 | | 9 | | 8 | | 4 | |
| | -- Included weekend or holiday | | 0 | | 5 | | 7 | | 7 | | 3 | |
| | Reported on 4th day | | ~ | | ~ | | 8 | | 9 | | ~ | |
| | -- Included weekend or holiday | | 1 | | 6 | | 6 | | 8 | | 13 | |
| Reported on 5th day | | ~ | | ~ | | ~ | | ~ | | ~ | | |
| -- Included weekend or holiday | | 1 | | 9 | | 3 | | 7 | | 2 | | |
| Over 6 days | | 6 | | 30 | | 18 | | 4 | | 6 | | |
| Over 6 months | | 0 | | 0 | | 0 | | 0 | | 1 | | |
| Failed to report (cited) | | 3 | 2.7% | 22 | 6.0% | 8 | 2.8% | 7 | 2.1% | 10 | 3.4% | |
| Reported admitted | | 104 | 94.5% | 349 | 95.9% | 282 | 98.3% | 314 | 94.6% | 272 | 92.8% | |
| Reported treated and released or unknown | | 6 | 5.5% | 15 | 4.1% | 5 | 1.7% | 19 | 5.7% | 21 | 7.2% | |
| *2021 Other: 1 Dog Bite (Infection), 1 Unknown, 1 Injured Back, 1 Severe Sunburns | | | | | | | | | | | | |
| * 2020 Other: 1 Insect Bite, 1 Ingrown Hair, 1 Allergic Reaction, 2 Unknown and / or no jurisdiction | | | | | | | | | | | | |
| *2019 Other: 1 Aggravated Hernia, 2 Pulled Muscle, 3 injured back, 1 spider bite, 1 dog bite, 1 tore ACL in knees, 1 bacterial cellulitis | | | | | | | | | | | | |
| * 2018 Other: 4 Hep A, 2 Broken Bones, 1 Bite, 4 Strain/Pulled Muscle, 1 Struck/Burned, 1 Twisted Knee, 3 Dehydration/Exertion/Heat, 2 Fell from Chair, 1 Basket Came Off Forklift, 1 Head Trauma, 1 Respiratory Irritation, 1 Explosion, 1 Other | | | | | | | | | | | | |
| * 2017 Other: 3 Allergic Reactions, 1 Dehydration, 1 Infection, 5 Strain/Sprains, 1 spider bite, 3 snake bites | | | | | | | | | | | | |
| ** 2017 Reason not inspected undetermined: 2 Burn, 5 Inhalations | | | | | | | | | | | | |

National Emphasis Program on Trenching and Excavation

updated 2019

CSHO initiates inspection when an active trench or excavation observed with a depth sufficient to present a hazard, regardless if a violation is or is not readily observed

Consultant initiate activity when active trench or excavation observed with a depth sufficient to present a hazard

Consultant address the hazard(s) with the employer and instruct abatement; if the employer does not remove employees and abate the hazard, consultant makes an immediate referral to Division of OSH Compliance

CSHO or consultant may refer to supervisor an inactive trench or excavation they observe with a depth sufficient to present a hazard

The supervisor determines action

300 Log

Keep Form 300, Log of Work-Related Injuries and Illnesses, if have eleven (11) or more employees

OSHA's Form 300 (Rev. 10/2006)

Log of Work-Related Injuries and Illnesses

You must report on this form all work-related injuries and illnesses that require medical treatment beyond first aid, result in days away from work, restricted work or job transfer, or loss of consciousness. Do not include non-injury illnesses, such as common colds, flu, or allergies, unless they are work-related. Do not include injuries or illnesses that are not work-related, such as those occurring during a commute to or from work, or those occurring during a recreational activity. Do not include injuries or illnesses that are not work-related, such as those occurring during a commute to or from work, or those occurring during a recreational activity.

Section 1: General Information

Name of the establishment: _____

Address: _____

City: _____ **State:** _____ **Zip:** _____

Employer's name: _____

Employer's address: _____

Employer's city: _____ **State:** _____ **Zip:** _____

Employer's telephone: _____

Employer's fax: _____

Employer's e-mail: _____

Employer's website: _____

Employer's SIC code: _____

Employer's NAICS code: _____

Employer's DUNS number: _____

Employer's EIN: _____

Employer's OSHA 300 number: _____

Employer's OSHA 300A number: _____

Employer's OSHA 300B number: _____

Employer's OSHA 300C number: _____

Employer's OSHA 300D number: _____

Employer's OSHA 300E number: _____

Employer's OSHA 300F number: _____

Employer's OSHA 300G number: _____

Employer's OSHA 300H number: _____

Employer's OSHA 300I number: _____

Employer's OSHA 300J number: _____

Employer's OSHA 300K number: _____

Employer's OSHA 300L number: _____

Employer's OSHA 300M number: _____

Employer's OSHA 300N number: _____

Employer's OSHA 300O number: _____

Employer's OSHA 300P number: _____

Employer's OSHA 300Q number: _____

Employer's OSHA 300R number: _____

Employer's OSHA 300S number: _____

Employer's OSHA 300T number: _____

Employer's OSHA 300U number: _____

Employer's OSHA 300V number: _____

Employer's OSHA 300W number: _____

Employer's OSHA 300X number: _____

Employer's OSHA 300Y number: _____

Employer's OSHA 300Z number: _____

Employer's OSHA 300AA number: _____

Employer's OSHA 300AB number: _____

Employer's OSHA 300AC number: _____

Employer's OSHA 300AD number: _____

Employer's OSHA 300AE number: _____

Employer's OSHA 300AF number: _____

Employer's OSHA 300AG number: _____

Employer's OSHA 300AH number: _____

Employer's OSHA 300AI number: _____

Employer's OSHA 300AJ number: _____

Employer's OSHA 300AK number: _____

Employer's OSHA 300AL number: _____

Employer's OSHA 300AM number: _____

Employer's OSHA 300AN number: _____

Employer's OSHA 300AO number: _____

Employer's OSHA 300AP number: _____

Employer's OSHA 300AQ number: _____

Employer's OSHA 300AR number: _____

Employer's OSHA 300AS number: _____

Employer's OSHA 300AT number: _____

Employer's OSHA 300AU number: _____

Employer's OSHA 300AV number: _____

Employer's OSHA 300AW number: _____

Employer's OSHA 300AX number: _____

Employer's OSHA 300AY number: _____

Employer's OSHA 300AZ number: _____

Employer's OSHA 300BA number: _____

Employer's OSHA 300BB number: _____

Employer's OSHA 300BC number: _____

Employer's OSHA 300BD number: _____

Employer's OSHA 300BE number: _____

Employer's OSHA 300BF number: _____

Employer's OSHA 300BG number: _____

Employer's OSHA 300BH number: _____

Employer's OSHA 300BI number: _____

Employer's OSHA 300BJ number: _____

Employer's OSHA 300BK number: _____

Employer's OSHA 300BL number: _____

Employer's OSHA 300BM number: _____

Employer's OSHA 300BN number: _____

Employer's OSHA 300BO number: _____

Employer's OSHA 300BP number: _____

Employer's OSHA 300BQ number: _____

Employer's OSHA 300BR number: _____

Employer's OSHA 300BS number: _____

Employer's OSHA 300BT number: _____

Employer's OSHA 300BU number: _____

Employer's OSHA 300BV number: _____

Employer's OSHA 300BW number: _____

Employer's OSHA 300BX number: _____

Employer's OSHA 300BY number: _____

Employer's OSHA 300BZ number: _____

Employer's OSHA 300CA number: _____

Employer's OSHA 300CB number: _____

Employer's OSHA 300CC number: _____

Employer's OSHA 300CD number: _____

Employer's OSHA 300CE number: _____

Employer's OSHA 300CF number: _____

Employer's OSHA 300CG number: _____

Employer's OSHA 300CH number: _____

Employer's OSHA 300CI number: _____

Employer's OSHA 300CJ number: _____

Employer's OSHA 300CK number: _____

Employer's OSHA 300CL number: _____

Employer's OSHA 300CM number: _____

Employer's OSHA 300CN number: _____

Employer's OSHA 300CO number: _____

Employer's OSHA 300CP number: _____

Employer's OSHA 300CQ number: _____

Employer's OSHA 300CR number: _____

Employer's OSHA 300CS number: _____

Employer's OSHA 300CT number: _____

Employer's OSHA 300CU number: _____

Employer's OSHA 300CV number: _____

Employer's OSHA 300CW number: _____

Employer's OSHA 300CX number: _____

Employer's OSHA 300CY number: _____

Employer's OSHA 300CZ number: _____

Employer's OSHA 300DA number: _____

Employer's OSHA 300DB number: _____

Employer's OSHA 300DC number: _____

Employer's OSHA 300DD number: _____

Employer's OSHA 300DE number: _____

Employer's OSHA 300DF number: _____

Employer's OSHA 300DG number: _____

Employer's OSHA 300DH number: _____

Employer's OSHA 300DI number: _____

Employer's OSHA 300DJ number: _____

Employer's OSHA 300DK number: _____

Employer's OSHA 300DL number: _____

Employer's OSHA 300DM number: _____

Employer's OSHA 300DN number: _____

Employer's OSHA 300DO number: _____

Employer's OSHA 300DP number: _____

Employer's OSHA 300DQ number: _____

Employer's OSHA 300DR number: _____

Employer's OSHA 300DS number: _____

Employer's OSHA 300DT number: _____

Employer's OSHA 300DU number: _____

Employer's OSHA 300DV number: _____

Employer's OSHA 300DW number: _____

Employer's OSHA 300DX number: _____

Employer's OSHA 300DY number: _____

Employer's OSHA 300DZ number: _____

Employer's OSHA 300EA number: _____

Employer's OSHA 300EB number: _____

Employer's OSHA 300EC number: _____

Employer's OSHA 300ED number: _____

Employer's OSHA 300EE number: _____

Employer's OSHA 300EF number: _____

Employer's OSHA 300EG number: _____

Employer's OSHA 300EH number: _____

Employer's OSHA 300EI number: _____

Employer's OSHA 300EJ number: _____

Employer's OSHA 300EK number: _____

Employer's OSHA 300EL number: _____

Employer's OSHA 300EM number: _____

Employer's OSHA 300EN number: _____

Employer's OSHA 300EO number: _____

Employer's OSHA 300EP number: _____

Employer's OSHA 300EQ number: _____

Employer's OSHA 300ER number: _____

Employer's OSHA 300ES number: _____

Employer's OSHA 300ET number: _____

Employer's OSHA 300EU number: _____

Employer's OSHA 300EV number: _____

Employer's OSHA 300EW number: _____

Employer's OSHA 300EX number: _____

300A

post February 1 - April 30

OSHA's Form 300A (Rev. 01/2004)

Summary of Work-Related Injuries and Illnesses

Year 20____

U.S. Department of Labor
Occupational Safety and Health Administration
Form approved OSHA no. 1218-906

All establishments covered by Part 1904 must complete this Summary page, even if no work-related injuries or illnesses occurred during the year. Remember to review the Log to verify that the entries are complete and accurate before completing this summary.

Using the Log, count the individual entries you made for each category. Then write the totals below, making sure you've added the entries from every page of the Log. If you had no cases, write "0."

Employees, former employees, and their representatives have the right to review the OSHA Form 300 in its entirety. They also have limited access to the OSHA Form 301 or its equivalent. See 29 CFR Part 1904.35, in OSHA's recordkeeping rule, for further details on the access provisions for these forms.

Number of Cases

| Total number of deaths | Total number of cases with days away from work | Total number of cases with job transfer or restriction | Total number of other recordable cases |
|------------------------|--|--|--|
| _____ (G) | _____ (H) | _____ (I) | _____ (J) |

Number of Days

| Total number of days away from work | Total number of days of job transfer or restriction |
|-------------------------------------|---|
| _____ (K) | _____ (L) |

Injury and Illness Types

Total number of ...
(M)

| | | | |
|----------------------------|-------|-------------------------|-------|
| (1) Injuries | _____ | (4) Poisonings | _____ |
| (2) Skin disorders | _____ | (5) Hearing loss | _____ |
| (3) Respiratory conditions | _____ | (6) All other illnesses | _____ |

Establishment information

Your establishment name _____

Street _____

City _____ State _____ ZIP _____

Industry description (e.g., *Manufacture of motor truck trailers*) _____

Standard Industrial Classification (SIC), if known (e.g., 3712) _____

OR

North American Industrial Classification (NAICS), if known (e.g., 336212) _____

Employment information (If you don't have these figures, see the Worksheet on the back of this page to estimate.)

Annual average number of employees _____

Total hours worked by all employees last year _____

Sign here

Knowingly falsifying this document may result in a fine.

I certify that I have examined this document and that to the best of my knowledge the entries are true, accurate, and complete.

Company executive _____ Title _____
() _____ J. I. _____
Print Name Title

Post this Summary page from February 1 to April 30 of the year following the year covered by the form.

Public reporting burden for this collection of information is estimated to average 58 minutes per response, including time to review the instructions, search and gather the data needed, and complete and review the collection of information. Persons are not required to respond to the collection of information unless it displays a currently valid OMB control number. If you have any comments about these estimates or any other aspect of this data collection, contact: U.S. Department of Labor, OSHA Office of Statistical Analysis, Room N-3644, 200 Constitution Avenue, NW, Washington, DC 20210. Do not send the completed form to this office.

ITA

- OSHA.gov
- Submit Form 300A data if have 250 or more employees
- 20-249 employees submit if industry identified in Appendix A to Subpart E
 - NAICS 22 (utilities)
 - NAICS 23 (construction)
 - NAICS 31-33 (manufacturing)
 - some NAICS 48-49 (transportation and warehousing)
- Submit employer identification number (EIN)
- Submission period “ends” March 2

ITA Emphasis Program

- The Division of OSH Compliance initiated an emphasis program in FFY 2021 addressing ITA submission
- Inspected employers who failed to electronically submit their injury and illness data and EIN
- Thirty-four (34) inspections; twenty-nine (29) citations issued with penalties totaling \$51,050

Federal Annual Inflation Adjustment

2022 adjustment (sixth adjustment)
January 14 Federal Register

Multiple most recent penalty by 1.06222

$\$13,653 \times 1.06222 = \$14,502.48 \rightarrow \$14,502$
\$ 849 increase

| | |
|----------|--|
| Serious: | \$ 13,653 → \$14,502 |
| OTS: | \$ 13,653 → \$14,502 |
| Posting: | \$ 13,653 → \$14,502 |
| FTA: | \$ 13,653 / day → \$14,502 / day |
| Willful: | \$136,532 → \$145,027 (\$8,495 increase) minimum \$10,360 |

On the Radar

| Fatalities | FFY 2021 | | | | FFY 2020 | | |
|------------|----------|-----|-----|----|----------|-----|----|
| | WR | TBD | NWR | MV | WR | NWR | MV |
| | 54 | 3 | 86 | 15 | 38 | 28 | 6 |
| Total | 158 | | | | 72 | | |

On the Radar

- Merger
- COVID-19 standard (six (6) to nine (9) months)
- Infectious disease standard (proposed)
- Heat Illness Prevention in Outdoor and Indoor Work Settings (pre-rule)
- PPE in Construction (proposed)
 - Clarify the requirements for the fit of personal protective equipment in construction
- Improve Tracking of Workplace Injuries and Illnesses (proposed)
 - Amend recordkeeping reg to restore the requirement to electronically submit to Forms 300 and 301 for establishments that meet certain size and industry criteria

NUCA 2022 Trench Safety

June Trench Safety Month

June 20-24 Stand Down

A photograph showing four hands of different skin tones (light, dark, medium, and light) stacked on top of each other on a dark wooden surface. The hands are positioned diagonally from the top left to the bottom right. The text is overlaid on the left side of the image.

Partners in Safety and Health

**36th Governor's
Safety and Health
Conference and Exposition
May 9-12, 2022**

**Sloan Convention Center and
Holiday Inn University Plaza
Bowling Green, KY**

Office of OSH Federal-State Coordinator

OSH Questions

Ms. Robin Maples

(502) 564-4107

robin.maples@ky.gov

Chuck Stribling, CSP, ASP

(502) 564-3289

chuck.stribling@ky.gov

WELCOME

KENTUCKY TRANSPORTATION CABINET

DIVISION OF RIGHT OF WAY & UTILITIES





KENTUCKY TRANSPORTATION CABINET: HIGHWAY PLAN & UTILITY PERMITTING

JENNIFER MCCLEVE, PE
UTILITIES AND RAILS BRANCH



THE KYTC MISSION

To provide a safe, efficient, environmentally sound and fiscally responsible transportation system that delivers economic opportunity and enhances the quality of life in Kentucky



KENTUCKY'S EXECUTIVE BUDGET

https://governor.ky.gov/attachments/2022-2024-Executive-Budget_Executive-Summary_Infrastructure-Workforce-Tourism.pdf





Governor's Executive Budget: 2022-2024 Biennial Highway Construction Plan

- **\$8.5B** in anticipated state and federal highway program revenues
- Many projects carried forward from the 2020 HP
- Highlights:
 - \$600M annually for investment in Kentucky's existing **pavements and bridges.**
 - Toll-free funding the **I-71/75 Brent Spence Bridge** project in Northern Kentucky
 - **I-69 Ohio River crossing**
 - **Mountain Parkway** along KY 114



Governor's Executive Budget: Broadband Expansion

- **Kentucky Infrastructure Authority** to create an **Office for Broadband**
- Office to provide strategic direction, coordination, and planning for deployment of federal funds flowing to states for the **last mile of broadband** access.
- **\$200M** is provided in the Governor's budget
 - \$100M from the federal Infrastructure Investment Jobs Act
 - \$100M comprised American Rescue Plan Act Coronavirus Capital Projects Fund and General Fund.



Governor's Executive Budget: EV Charging

- **Electric Vehicle Charging Stations – \$100M -**
Preparing for the Future
 - Infrastructure Investment and Jobs Act includes an estimated \$69.5M
 - Governor adds \$30.5M from the General Fund
 - The state funds are necessary to meet the 20% state match

RECOMMENDED HIGHWAY PLAN

<http://transportation.ky.gov/Program-Management/Pages/2022-Recommended-Highway-Plan.aspx>

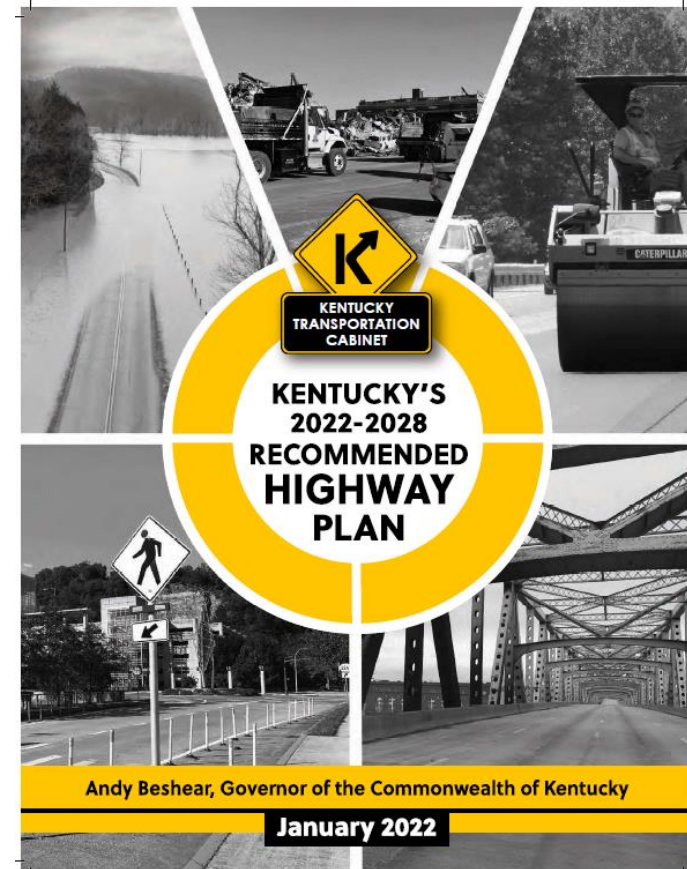
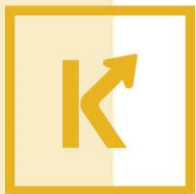

Production of the 2022 Highway Plan





Recommended Highway Plan

- Kentucky Revised Statutes, Chapter 176
- Recommends highway improvement projects for the next six years
- Fiscal Year (FY) 2022 through FY 2028.
- Data-driven approach focuses on "asset management"

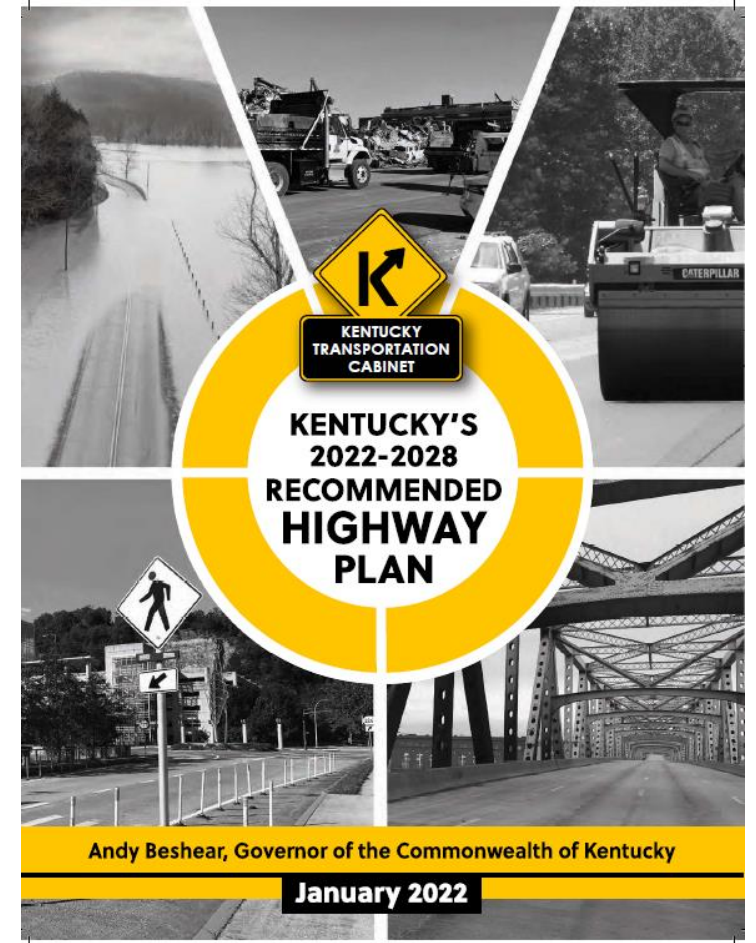



Recommended Highway Plan

1. INTRODUCTION: FACTORS AFFECTING
2. ENVIRONMENTAL UPDATE
3. REVENUE ESTIMATES AND ASSUMPTIONS
4. KYTC MEGA PROJECTS
5. HISTORIC CONSTRUCTION AWARDS
6. PROGRAM CONTINUITY
7. PROJECT LISTING

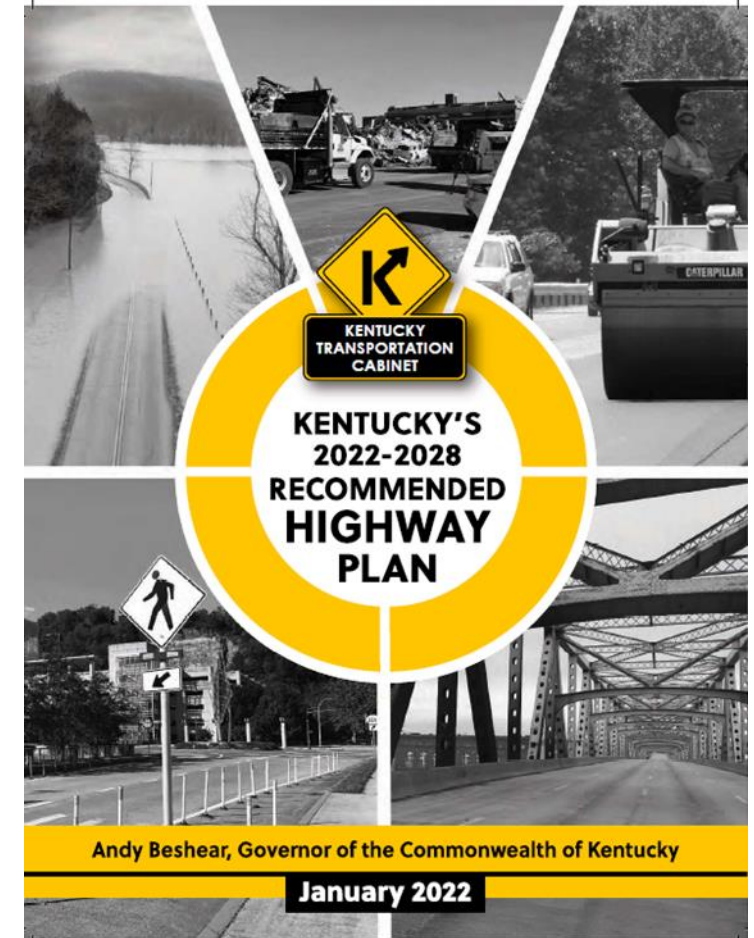

PERMITTING POLICY

KYTC REQUIREMENTS



KYTC ENCROACHMENT PERMITS

- KRS 177.106 and the KYTC Permits Manual requires an **encroachment permit** to be acquired by any utility companies seeking to perform any type of work or activity on state right-of-way other than routine maintenance along a non-fully controlled access highway.
- **Fully Controlled access highways**, such as interstates, parkways, expressways, freeways and bypasses, require a permit even for routine maintenance.
- **Routine maintenance** on utilities is defined as activities that consist of a short duration and do not involve excavation, traffic disruption, tree cutting or trimming, or chemical usage.

<https://transportation.ky.gov/Permits>

 Kentucky Transportation Cabinet

Search...

HOMEEVENTS/MEETINGS ▾MAPS/RESOURCES ▾BUSINESS SERVICES ▾CITIZEN SERVICES ▾ABOUT ▾CONTACT ▾AFFILIATE SITES ▾

Permits Branch

Any firm, individual or governmental agency that wants access to a road on the state highway system or wants to conduct any type of work activity on the right-of-way, must obtain a permit. These include policy and procedures for:

- Utility facility installations
- Permitting of entrances and other correlated roadway modifications
- Altering or replacing existing drainage facilities
- Plantings upon the right-of-way
- Replacement of right-of-way fence
- Tree trimming and cutting
- Use of roadside chemicals
- Airspace Usage
- Geophysical Surveys or investigations
- Treated Sewage Effluent
- Locating Facilities on right-of-way
- Fairs, Parades, Festivals, Banners, and Welcome Signs
- School Site Agreements
- Recycler Permits
- Tourism Signs

Contact Information:

Permits
200 Mero Street
Frankfort, KY 40622
Phone: (502) 564-4556
Hours: 8:00am-4:30pm EST, M-F
[Map It](#)

Navigation

[Permits Home](#)
[Permits Manual](#)
[Permit Application & Forms](#)
[Policy Memos & Guidance](#)
[Outdoor Advertising Devices](#)
[Removal & Pruning of Vegetation](#)
[Contact Information](#)

Resources

[KYTC - Policy Manuals](#)
[KYTC - Sign Programs](#)
[KYTC - Maps](#)
[KYTC - Highway Information System Viewer](#)
[KYTC - Highway Information System Extracts](#)
[KYTC - Project Managers Toolbox](#)
[FHWA](#)

| Form Number | Title | Electronic | Print |
|-------------|---|-----------------------|---------------------|
| TC 99-1A | Application for Encroachment Permit | Word | PDF |
| TC 99-7 | Encroachment Permit Bond | Word | PDF |
| TC 99-8 | Self-Insured Bond | Word | PDF |
| TC 99-22 | Agreement for Services to be Performed | Excel | PDF |
| TC 99-27 | Ownership Disclosure Statement | Word | PDF |
| TC 99-28 | Categorical Exclusion Checklist | Word | PDF |
| TC 99-56 | Application for Recycling Permit and Screening Plan Approval | Word | PDF |
| TC 99-200 | Limited Supplemental Guide Signs Application | Word | PDF |
| TC 99-202 | Temporary Agritourism Site Application | Excel | PDF |
| TC 99-203 | Attraction Eligibility Information | Excel | PDF |
| TC 99-204 | Signing Incentives Program Application | Excel | PDF |
| TC 99-208 | Typical Highway Bore Detail for Fully Controlled Highways | Word | PDF |
| TC 99-209 | Typical Highway Bore Detail for Non-Fully Controlled Highways | Word | PDF |
| TC 99-210 | Rolling Roadblock for Permitted Work on Fully Controlled Highways | | PDF |
| TC 99-211 | Overhead Utility Encroachment Diagram for Fully Controlled Highways | | PDF |
| TC 99-212 | Overhead Utility Encroachment Diagram for Non-Fully Controlled Highways | | PDF |
| TC 99-221 | Application for Static Advertising Device | Word | PDF |

KYTC ENCROACHMENT PERMIT FORMS OF INTEREST



| Form Number | Title | Electronic | Print |
|-------------|---|------------|-------|
| TC 99-1A | Application for Encroachment Permit | Word | PDF |
| TC 99-7 | Encroachment Permit Bond | Word | PDF |
| TC 99-8 | Self-Insured Bond | Word | PDF |
| TC 99-22 | Agreement for Services to be Performed | Excel | PDF |
| TC 99-27 | Ownership Disclosure Statement | Word | PDF |
| TC 99-28 | Categorical Exclusion Checklist | Word | PDF |
| TC 99-56 | Application for Recycling Permit and Screening Plan Approval | Word | PDF |
| TC 99-200 | Limited Supplemental Guide Signs Application | Word | PDF |
| TC 99-202 | Temporary Agritourism Site Application | Excel | PDF |
| TC 99-203 | Attraction Eligibility Information | Excel | PDF |
| TC 99-204 | Signing Incentives Program Application | Excel | PDF |
| TC 99-208 | Typical Highway Bore Detail for Fully Controlled Highways | Word | PDF |
| TC 99-209 | Typical Highway Bore Detail for Non-Fully Controlled Highways | Word | PDF |
| TC 99-210 | Rolling Roadblock for Permitted Work on Fully Controlled Highways | | PDF |
| TC 99-211 | Overhead Utility Encroachment Diagram for Fully Controlled Highways | | PDF |
| TC 99-212 | Overhead Utility Encroachment Diagram for Non-Fully Controlled Highways | | PDF |
| TC 99-221 | Application for Static Advertising Device | Word | PDF |

Utility Permit Application Minimum Required Information

- **Permit Application Form TC 99-1A** (Application for Encroachment Permit)
- **Bond/Indemnity Forms TC 99-7** (Encroachment Permit Bond)/TC 99-8 (Self-Insured Bond)
- **Complete Engineering Plans** (Signed/Sealed by PE)
- *Fully Controlled Access Highways (SHE/FHWA)*
 - New Longitudinal Installations/New Overhead Crossing Installations - Engineering Study

PERMIT APPLICATIONS START IN DISTRICT

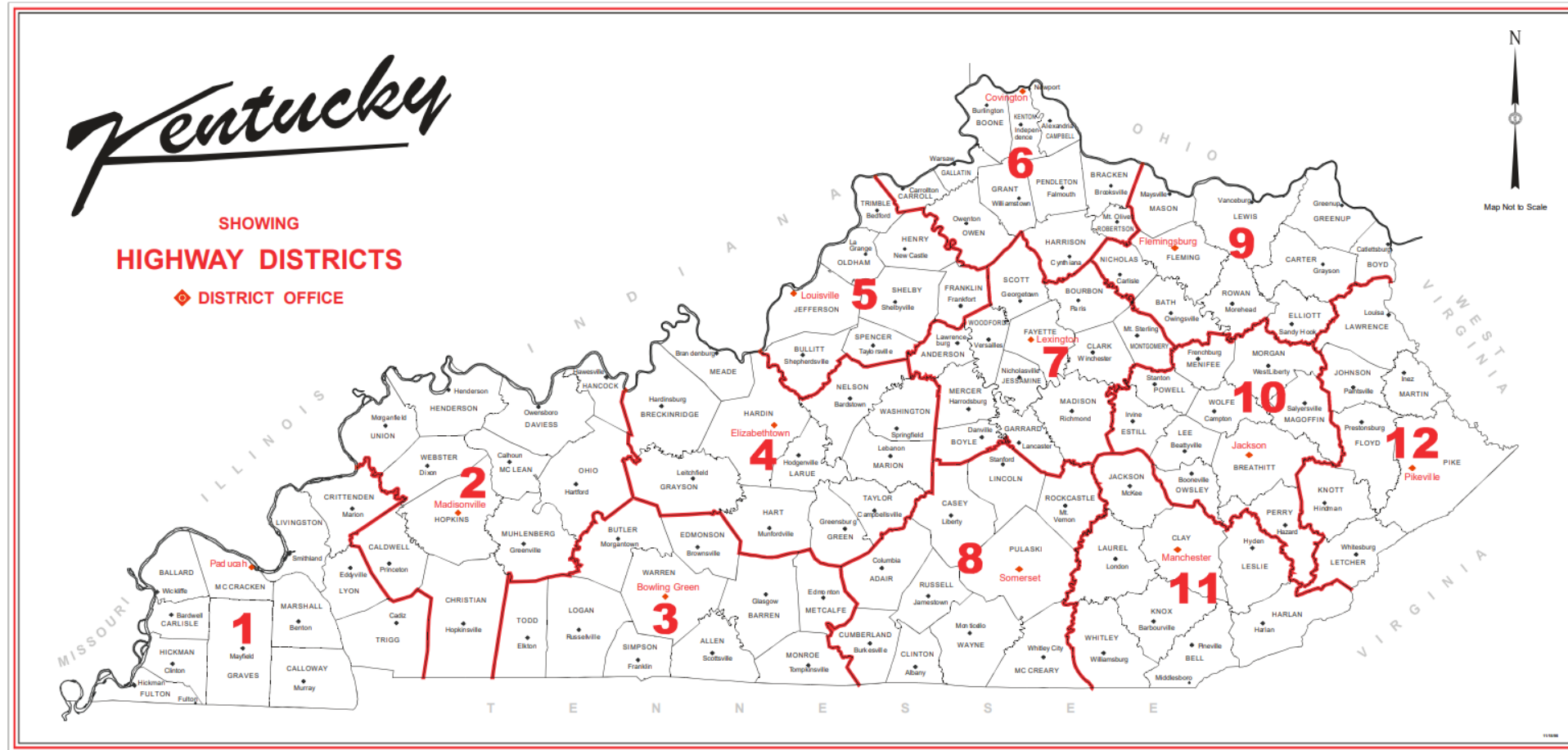

<https://transportation.ky.gov/Permits>

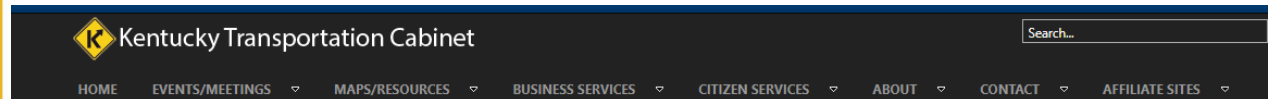

Permits Branch

Any firm, individual or governmental agency that wants access to a road on the state highway system or wants to conduct any type of work activity on the right-of-way, must obtain a permit.
These include policy and procedures for:

- Utility facility installations
- Permitting of entrances and other correlated roadway modifications
- Altering or replacing existing drainage facilities
- Plantings upon the right-of-way
- Replacement of right-of-way fence
- Tree trimming and cutting
- Use of roadside chemicals
- Airspace Usage
- Geophysical Surveys or investigations
- Treated Sewage Effluent
- Locating Facilities on right-of-way
- Fairs, Parades, Festivals, Banners, and Welcome Signs
- School Site Agreements
- Recycler Permits
- Tourism Signs

Contact Information:

Permits
200 Mero Street
Frankfort, KY 40622
Phone: (502) 564-4556
Hours: 8:00am-4:30pm EST, M-F
[Map It](#)

Navigation

[Permits Home](#)
[Permits Manual](#)
[Permit Application & Forms](#)
[Policy Memos & Guidance](#)
[Outdoor Advertising Devices](#)
[Removal & Pruning of Vegetation](#)
[Contact Information](#)

Resources

[KYTC - Policy Manuals](#)
[KYTC - Sign Programs](#)
[KYTC - Maps](#)
[KYTC - Highway Information System Viewer](#)
[KYTC - Highway Information System Extracts](#)
[KYTC - Project Managers Toolbox](#)
[FHWA](#)

District Permit Supervisor Contacts

| District | Name | Email | Phone | Address |
|-------------|------------------|--|--------------|---|
| District 1 | Henry Luken | Henry.Luken@ky.gov | 270-898-2431 | 5501 Kentucky Dam Road Paducah, KY 42002 |
| District 2 | Taylor Franklin | Taylor.Franklin@ky.gov | 270-824-7080 | 1840 North Main Steet Madisonville, KY 42431 |
| District 3 | Sarah Payton | Sarah.Payton@ky.gov | 270-746-7898 | 900 Morgantown Road Bowling Green, KY 42102 |
| District 4 | Jacob Riggs | Jacob.Riggs@ky.gov | 270-766-5066 | 634 East Dixie Avenue Eliizabethtown, KY 42701 |
| District 5 | Jason Richardson | JasonR.Richardson@ky.gov | 502-210-5400 | 8310 Westport Road Louisville, KY 40242 |
| District 6 | Linzy Brefeld | Linzy.Brefeld@ky.gov | 859-341-2700 | 421 Buttermilk Pike Covington, KY 41017 |
| District 7 | Robert Baker | RobertA.Baker@ky.gov | 859-246-2355 | 800 Newtown Court Lexington, KY 40511 |
| District 8 | Conley Moren | Conley.Moren@ky.gov | 606-677-4017 | P.O. Box 780 Somerset, KY 42501 |
| District 9 | Vickie Griggs | Vickie.Griggs@ky.gov | 606-845-2551 | P. O. Box 347 Flemingsburg, KY 41041 |
| District 10 | Frank Kincaid | Frank.Kincaid@ky.gov | 606-666-8841 | 473 Hwy 15 South Jackson, KY 41339 |
| District 11 | Joel Holcomb | Joel.Holcomb@ky.gov | 606-589-2145 | 600 Railroad Avenue Manchester, KY 40962 |
| District 12 | Jody Hunt | Jody.Hunt@ky.gov | 606-433-7791 | 109 Loraine Street Pikeville, KY 41501 |

Central Office Contacts

| Title | Name | Email | Phone |
|--|-----------------|--|--------------|
| Permits Branch Manager | Ricky Sizemore | Ricky.Sizemore@ky.gov | 502-782-5624 |
| Permits Liaison (Districts 1, 8, & 9) | Will Anglin | Will.Anglin@ky.gov | 502-892-8777 |
| Billboards Coordinator | Mark McCoy | Mark.McCoy@ky.gov | 502-782-4945 |
| Air Rights Coordinator | Angela Mitchell | AngelaS.Mitchell@ky.gov | 502-782-5591 |
| Permits Liaison (District 11) | Ricky Sizemore | Ricky.Sizemore@ky.gov | 502-782-5624 |
| Permits Liaison (Districts 3, 5, 6, & 12) | Staci Timol | Staci.Timol@ky.gov | 502-782-5544 |
| KY Wired Project Manager | David Treadway | David.Treadway@ky.gov | 502-782-9925 |
| Permits Liaison (Districts 2, 4, 7, & 10) & Billboards | Kyle Willard | Kyle.Willard@ky.gov | 502-782-5627 |

UTILITY ACCOMMODATION POLICY

Revisions from 05/2019 to 09/2021



UTILITY ACCOMMODATION POLICY – Chapter 3 provides the policies and conditions for accommodating utility facilities in state right-of-way

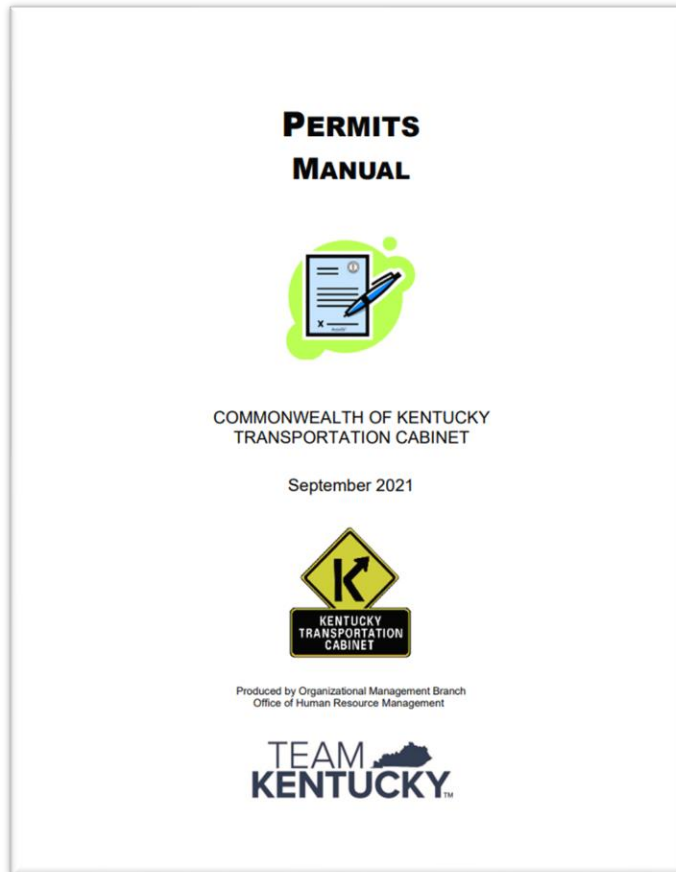

300 UTILITIES

| | | |
|-----|---|-------|
| 301 | Overview | 09/21 |
| 302 | Installations on Fully Controlled Access Highways | 09/21 |
| 303 | Installations on Non-Fully Controlled Access Highways | 09/21 |
| 304 | Natural Gas / Petroleum Fractions | 09/21 |
| 305 | Bridge Installations | 09/21 |

UTILITY ACCOMMODATION POLICY – UG DEPTHS

| Utility Type | | Underground Installation Minimum Depth (inches) | | | |
|-----------------------|---------------------------|---|-----------------|------------------------------------|-----------------|
| | | <u>Fully Controlled Access</u> | | <u>Non-Fully Controlled Access</u> | |
| | | Under roadways, ramps, ditches | All other areas | Under roadways, ramps, ditches | All other areas |
| | | | | | |
| Natural Gas/Petroleum | | 60" | | 60" | 42" |
| Electrical | | 60" | 42" | 60" | 42" |
| OTHER | Cable/Communications/Data | 42" | | | |
| | Water | | | | |
| | Sewer | | | | |

Per KYTC Permits Manual (09/2021) - PE-300 (Utilities)

Permits Manual Changes – Utilities 300

More on Underground Facilities

- Permittee shall be a **member of Kentucky 811**
- Added upgrades, improvements or modifications other than routine maintenance **prohibited for existing longitudinal facilities installed inside ditches**; otherwise must be relocated
- **Expanded design considerations and construction methods for encasement** when required
- **Form TC 99-208** (Typical Highway Bore Detail for Fully Controlled Highways)

Permits Manual Changes – Utilities 300

- **Emergency Work**

- Temporary exceptions to policy may be authorized in emergencies
- Subsequent permit required

Permits Manual Changes – Utilities 300

- **Overhead Crossings on Fully Controlled Access Highways**
 - Removed requirement for double dead-end configuration for self-supporting poles
 - Removed requirement for utility poles/components to be constructed of 'low maintenance materials' such as composite or steel
 - Removed restriction on use of spacer cable systems
 - Removed requirements for higher voltage/suspension insulators
 - Removed limits on number of electrical circuits
- Proposed facility shall meet **National Electrical Safety Code (NESC) Grade "B"- Heavy Loading standards** and all Department permit requirements
- **Form TC 99-211** (Overhead Utility Encroachment Diagram for Fully Controlled Highways)

Permits Manual Changes — Utilities 300

- **OH on Non-fully Controlled Access** use **Form TC-99-212** (Overhead Utility Encroachment Diagram for Non-Fully Controlled Highways)
- **Bridge Installations** - Extensive engineering and economic justification required.
- **Traffic Control** - Permits Manual PE-204 (Work Zone Safety); comply with MUTCD
- Required Certified **Temporary Traffic Control Plan (TTCP)**
- **Form TC 99-210 (Rolling Roadblock** for Permitted Work on Fully Controlled Highways)

QUESTIONS?

CONTACT INFORMATION

Jennifer McCleve, PE

KYTC

Utilities and Rail Branch Manager

Jennifer.mccleve@ky.gov

CLOSING REMARKS

- Thank you for joining us today.
- We will email the slide show to everyone on the sign-in sheet.
- Please reach out to your competitors and suppliers to join our group.
- Our email is kentucky@nuca.com.
- THANK YOU AGAIN!